INDEX

REVISED: 2018.06.01

PAGE 1	INDEX / GENERAL
PAGE 2	HATS
PAGE 3	JACKETS
PAGE 4	BOTTOMS - FRONT SIDE
PAGE 5	BOTTOMS - BACK SIDE
PAGE 6	TOPS
PAGE 7	DRESSES / BOWS / SASHES - FRONT SIDE
PAGE 8	DRESSES / SASHES - BACK SIDE
PAGE 9	DECORATION MATERIAL - GLUED / STITCHED ON

GENERAL

YOUNG: from birth to size 134 cm (Salling Group: Baby, Kids and smallest size for Junior)

OLDER: boys larger than 134 cm and smaller than 182 cm (Salling Group: Junior except smallest size)
girls larger than 134 cm and smaller than 176 cm (Salling Group: Junior except smallest size)

Trimmings (YOUNG): Such as buttons, beads, sequins etc.
Must withstand a pull of 90 newton.

maximum 6 mm

String ends: String ends must be with a shoelace end or folded so it is not too thick and fastened with bartack.
Never use a knot, pearls or other 3D effects that can cause choking hazard.

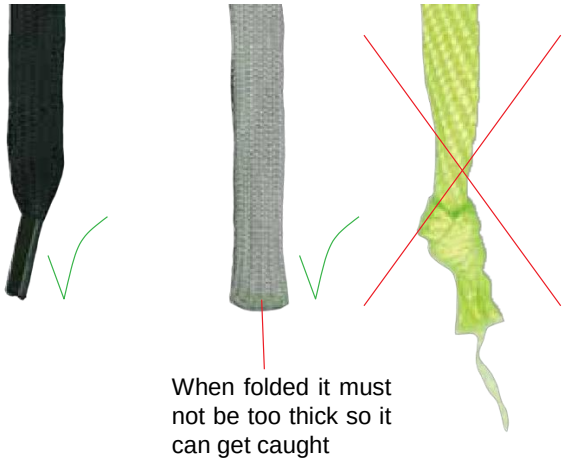

When folded it must not be too thick so it can get caught

When there is trimmings on the hat that can get caught there must be nothing around the chin
No ”3D effects” that can get caught at string ends.
Maximum string length = 22 cm

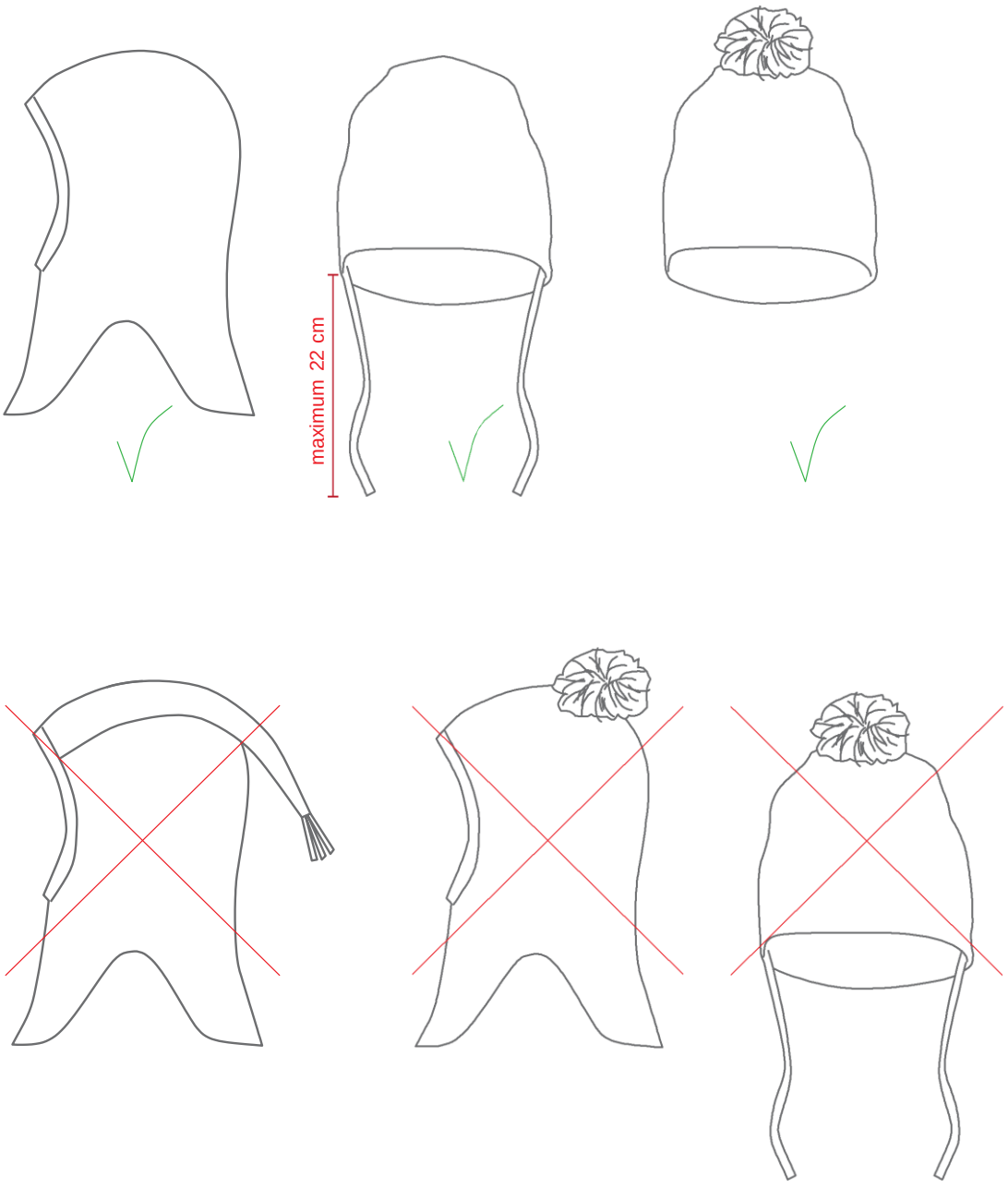

Note: please see page 1 for string ends

JACKETS

REVISED: 2018.06.01

Detachable hood
Not law - rule for Salling Group.
Hood must be deatachable.
BABY: detachable with press buttons and must not be closed underneath the chin.
KIDS: detachable with press buttons and must not be closed underneath the chin.
JUNIOR: detachable with press buttons or zipper.

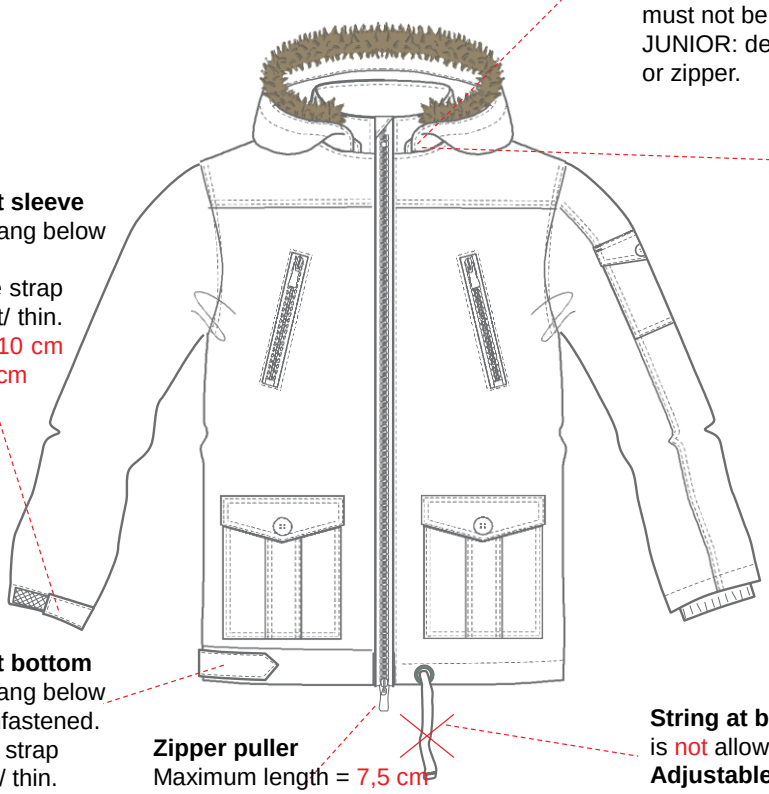

Note: please see page 6 for string at hood

Adjustable strap at sleeve
is ok but must not hang below bottom of sleeve.
This means that the strap must not be too soft/ thin.
maximum length = 10 cm
minimum width = 2 cm

Note: please see page 5 for loose belts

Note: please see page 7 for sash / soft belts tied at front

Note: please see page 8 for sash / soft belts tied at back

Adjustable strap at bottom
is ok but must not hang below bottom when it is unfastened.
This means that the strap must not be too soft/ thin.
Maximum length = 14 cm
minimum width = 2 cm

Zipper puller
Maximum length = 7,5 cm
and no ”3D effects” that can get caught.
Long jackets: zipper puller must not hang below ankle length.

String at bottom
is not allowed (rule for Salling Group)
Adjustable bottom
is ok but the elastic must never hang below.

Adjustable bottom must be placed on the inside of the garment

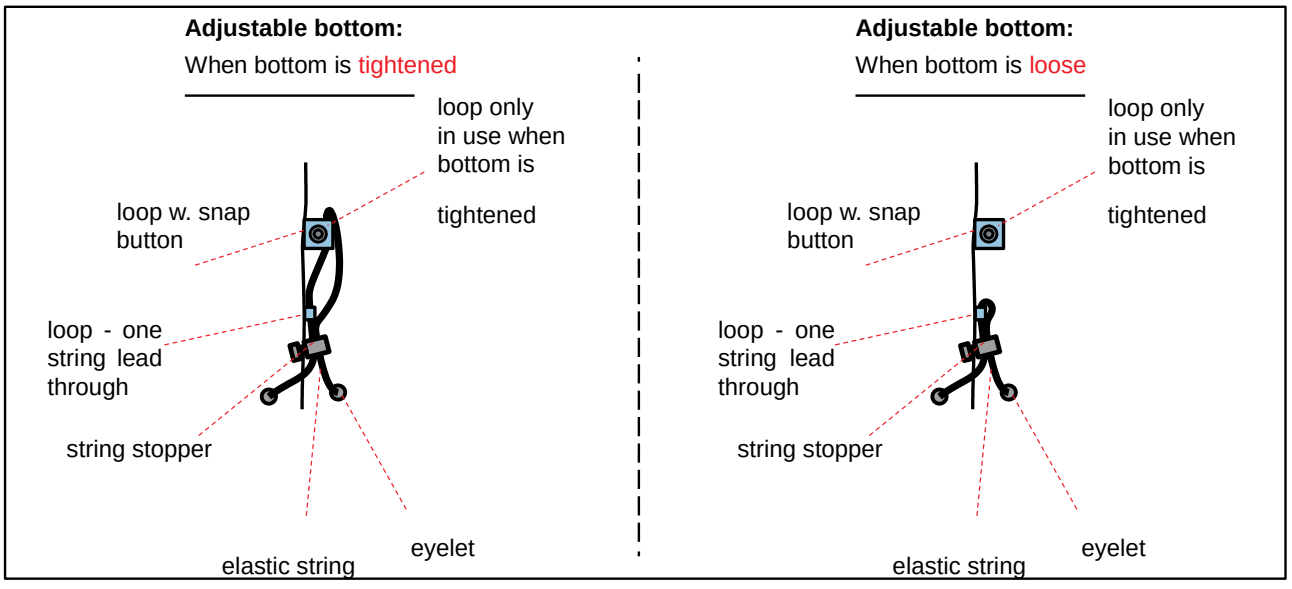

BOTTOMS - FRONT SIDE

REVISED: 2018.06.01

adjustable waist and string
must be fastened CB

beltloops
maximum length = 7,5 cm
must lay flat

adjustable strap at bottom
is ok but must not hang below bottom when the strap is unfastened.
This means that the strap must not be too soft/ thin.
Maximum length = 14 cm
minimum width = 2 cm

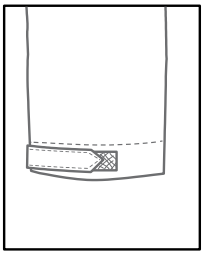

string length
not elastic.
maximum string length measured from ”exithole”:
when waist is loose = 14 cm
when waist is tightened to normal use = 28 cm

Note: please see page 1 for string ends

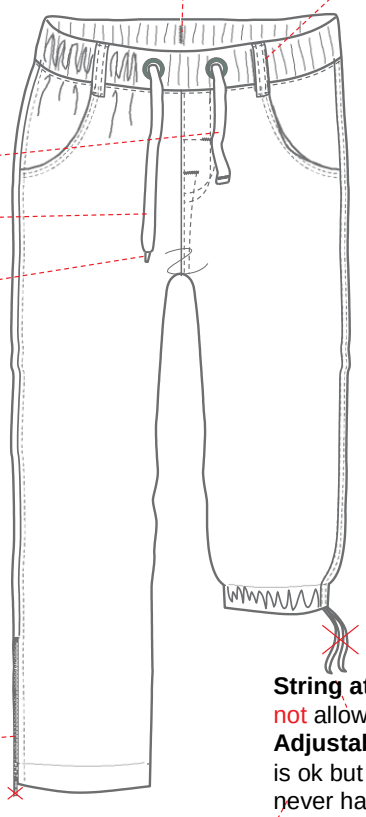

Stirrups
”elastic band to go around foot”
is ok

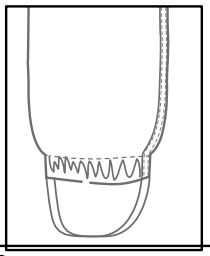

Zipper at bottom
is ok as long as the zipper puller does not hang below.

String at bottom is not allowed!
Adjustable bottom
is ok but the elastic must never hang below.

Adjustable bottom must be placed on the inside of the garment

Adjustable bottom:
When bottom is tightened

loop only in use when bottom is tightened

loop w. snap button

loop - one string lead through

string stopper

elastic string

eyelet

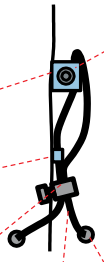

Adjustable bottom:
When bottom is loose

loop only in use when bottom is tightened

loop w. snap button

loop - one string lead through

string stopper

elastic string

eyelet

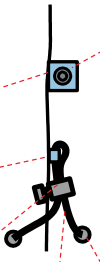

BOTTOMS - BACK SIDE

BACKSIDE
Straps are ok as long as they are no longer than: 7,5 cm
No strings allowed.

Strap
maximum open length = 7,5 cm
must lay flat

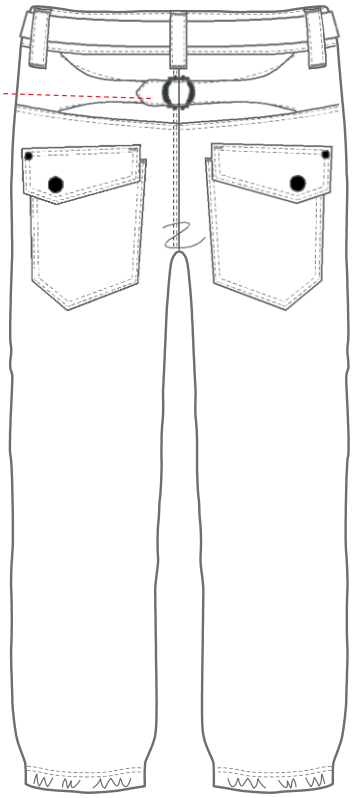

Loose belts
Belts with buckle / hard belts such as leather. Width = all
Belts to be tied/ sashes / soft belts such as fabric. Width = minimum 3 cm

Note: also see page 7 for
belts to be tied/ sashes / soft belts such

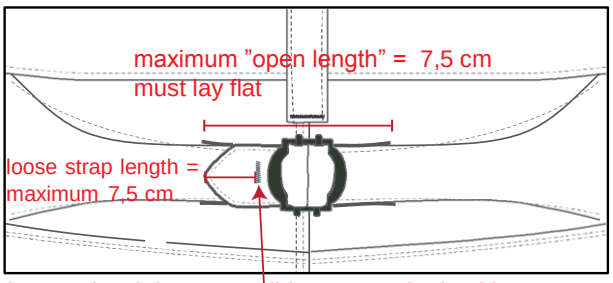

fastened so it is not possible to open the buckle.

string at hood YOUNG
no strings!
only fake strings that does not make a loop

string at hood OLDER
Adjustable string. elastic ok.
maximum loop length when hood is tightened to normal use = 15 cm
Fake string / string with no function
not elastic
maximum length = 7,5 cm

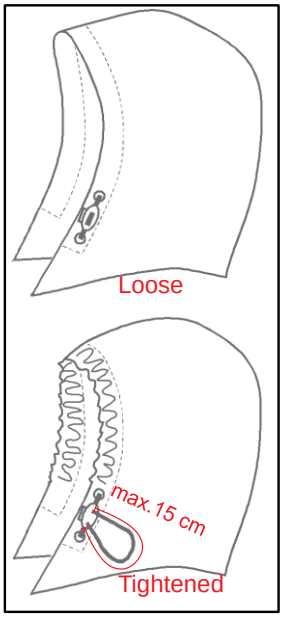

string length
not elastic.
Strings are allowed on short sleeves (above elbow)
Maximum string length:
YOUNG = 7,5 cm
OLDER = 14 cm
No ”3D effects” that can get caught at ends.

No strings at bottom of long sleeves .

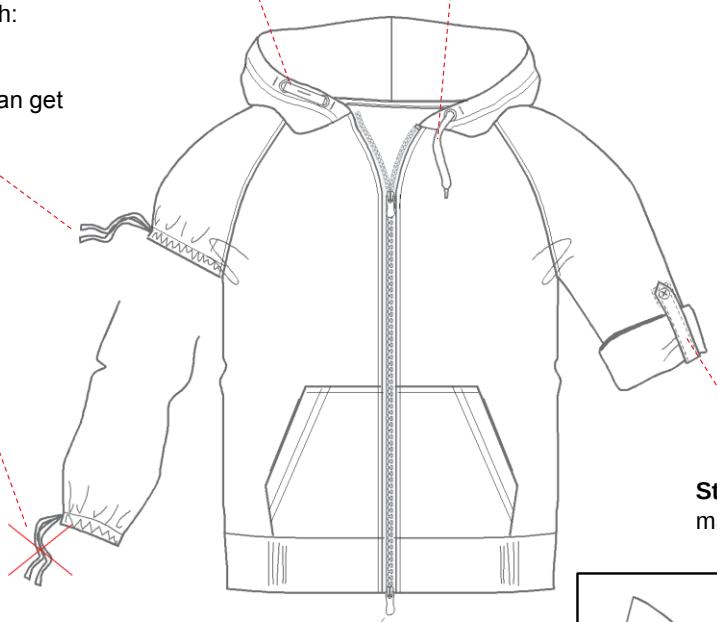

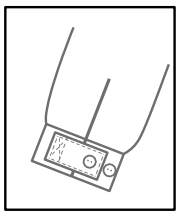

Strap for fold up
maximum length = 14 cm

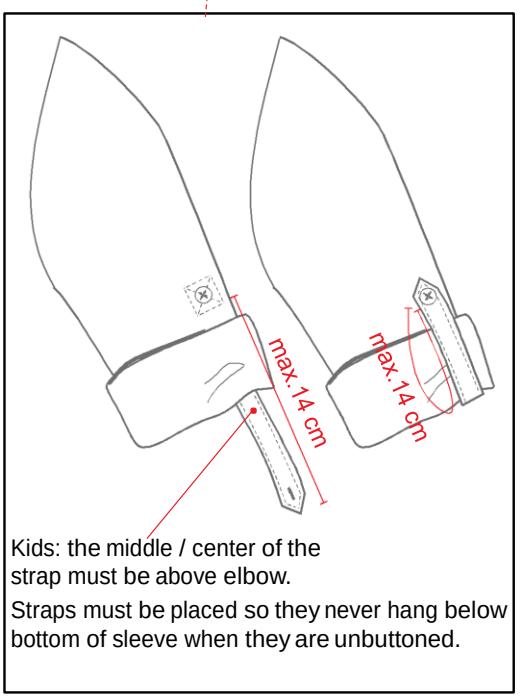

Kids: the middle / center of the strap must be above elbow.
Straps must be placed so they never hang below bottom of sleeve when they are unbuttoned.

Adjustable strap at sleeve
is ok but must not hang below bottom of sleeve when it is unbuttoned.
This means that the strap must not be too soft/ thin.
Maximum length = 10 cm

Zipper puller
Maximum length = 7,5 cm
and no ”3D effects” that can get caught.
BUT zipper puller must never hang below crotch / hang below bottom hem on items with a bottom hem that is below crotch.

Note: please see page 1 for string ends

DRESSES / BOWS / SASHES - FRONT SIDE

REVISED: 2018.06.01

halterneck
No strings or loose ends and not adjustable.
elastic inside is allowed.

shoulder straps
No strings to be tied.
Not adjustable.
Elastic allowed.

Decorative / non functionel bows and strings
not elastic.
maximum string length = 7,5 cm
maximum loop length = 7,5

fastened so it is not possible to untighten the bow

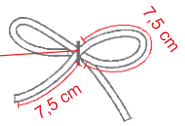

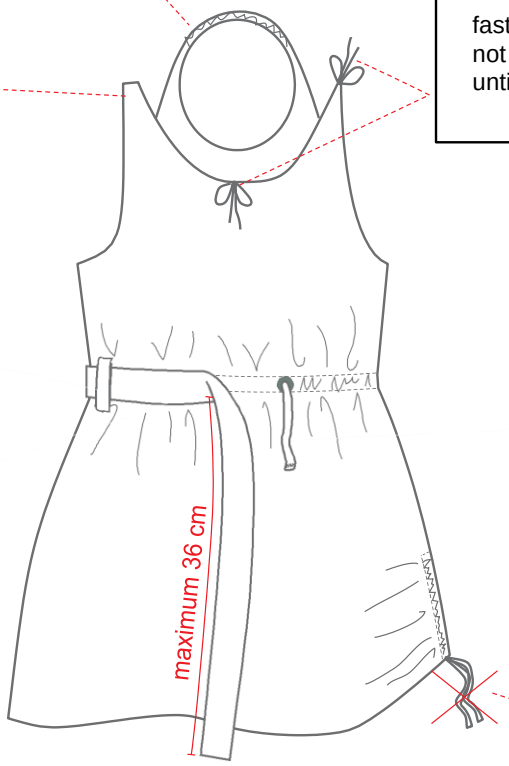

Note: please see page 4 for beltloops

sash / soft belts at front of garment
Must be attached with bartack at Center Back.
width = minimum 3 cm
Maximum length measured from where the belt is to be tied = maximum 36 cm

string length
not elastic
measured from ”exithole”
when waist is loose = 14 cm
when waist is tightened to normal use = 28 cm

string length
No strings below bottom.

Note: please see page 1 for string ends

DRESSES / SASHES - BACK SIDE

BACKSIDE
Straps are ok as long as they are no longer than: 7,5 cm
No strings allowed.

YOUNG

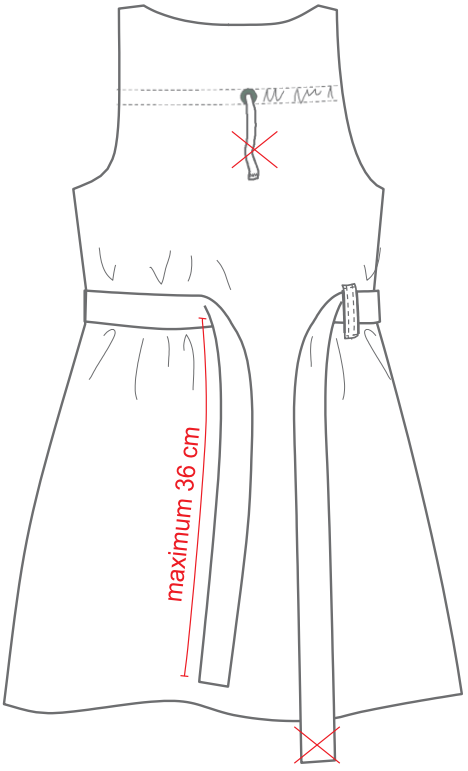

sash / soft belts at back of garment
loose belts or attached belts
width = minimum 3 cm
Length from where the belt
is to be tied = maximum 36 cm
Length from where the belt hangs loose
= must never hang below bottom hem

OLDER

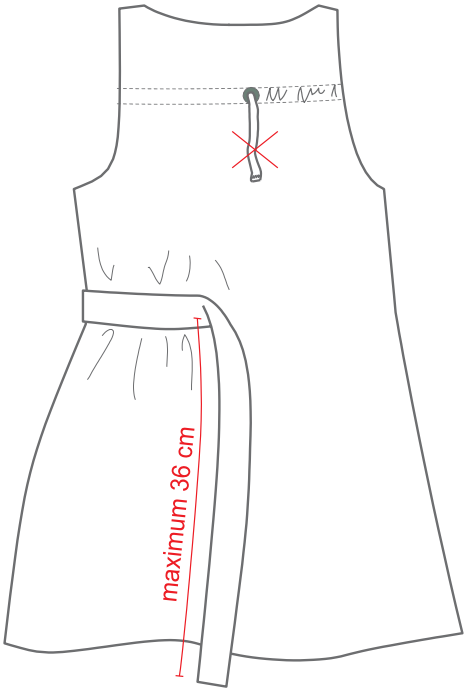

sash / soft belts at back of garment
loose belts or attached belts
width = minimum 3 cm
Length from where the belt
is to be tied = maximum 36 cm

DECORATION MATERIAM GLUED / STITCHED ON

REVISED: 2018.06.01

USE OF DECORATION MATERIAL FOR YOUNG

YOUNG: from birth to size 134 cm (Salling Group: Baby, Kids and smallest size for Junior)
Special rules for small children under 3 years because of choking hazard. (Salling Group: Baby and Kids up to size 98, by double sizes up to size 98/104)

SEQUINS / STUDS / BEADS

maximum size 6 mm

Must withstand a pull of 90 newton.

SEQUINS
- Never use sequins for Babies style
- Sequins must be fastened at 3-4 points when used for size 98 or 98/104
- Sequins decorations that are not possible to fasten at 3-4 points must eg be made as glitter/foil/high rubber print for size 98 or 98/104. For knitwear sequins decoration can be made as jaquard knit pattern.

STUDS / BEADS
- Never use studs/beads for Babies style
- Studs/beads decorations must eg be made as glitter/foil/high rubber print for size 98 or 98/104. If this is not a suitable design solution the assortment of the style should not include size 98 or 98/104

EXAMPLES OF ALTERNATIVE DECORATION SOLUTIONS:

SEQUINS ON A STRING
FIXED AT 3 POINTS EACH SEQUIN

SEQUINS FIXED AT 4 POINTS
EACH SEQUIN

„SEQUINS“ MADE AS HIGH RUBBER PRINTING

GLITTER PRINTING

SEQUINS ON MESH FASTENED
AT 3 POINTS EACH

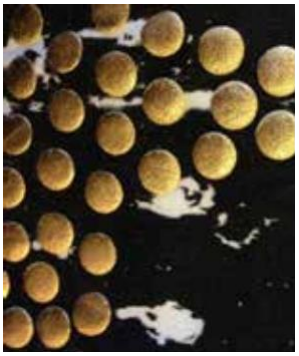

„HIGH FOLIO“
FOLIO WITH RUBBER LAYER UNDERNEATH

GLITTER PRINTED „SEQUINS“

FOILIO PRINTING

FOLIO PRINT ON KNIT